



# **Welcome to Year 3**



# Staff Team



## Teachers:

- 3LN Miss Nuttall
- 3S Miss Steel
- 3HN Mr Najjar
- Phase Leader/Assistant Headteacher:
  - Mr. Wild

# Routines



- 
- Parents/ Carers should bring their children to the school gates between 8.40 and 8:55. The children can then go directly into their classrooms by themselves.
  - Staff will be positioned around school to supervise children to their classrooms
  - If you wish to speak to your child's teacher please make an appointment at the end of a day as the mornings are very busy – unless of course it is urgent. Or you can contact the office.

# Pick up



- 
- Parents/ Carers should wait until the children are in their designated area (courts) before trying to take their children home
  - Please ensure the teacher has acknowledged that you are taking your child at the end of the day
  - If there is a regular change to the person picking up your child please inform your class teacher or the office. If there is a last minute change, please inform the office ASAP. We cannot dismiss children unless we have this information

# Punctuality and attendance

---



- Coming to school every day is essential to your child's progress. It will also help your child transition well into the Juniors if they are consistently in school.
- However, should your child be unwell, please phone the school in the morning and let the office know.
- Remember - holidays should be taken in holiday time and if they are not, parents could face a fine

# Communication



**STEP 1**

**STEP 2**

**STEP 3**

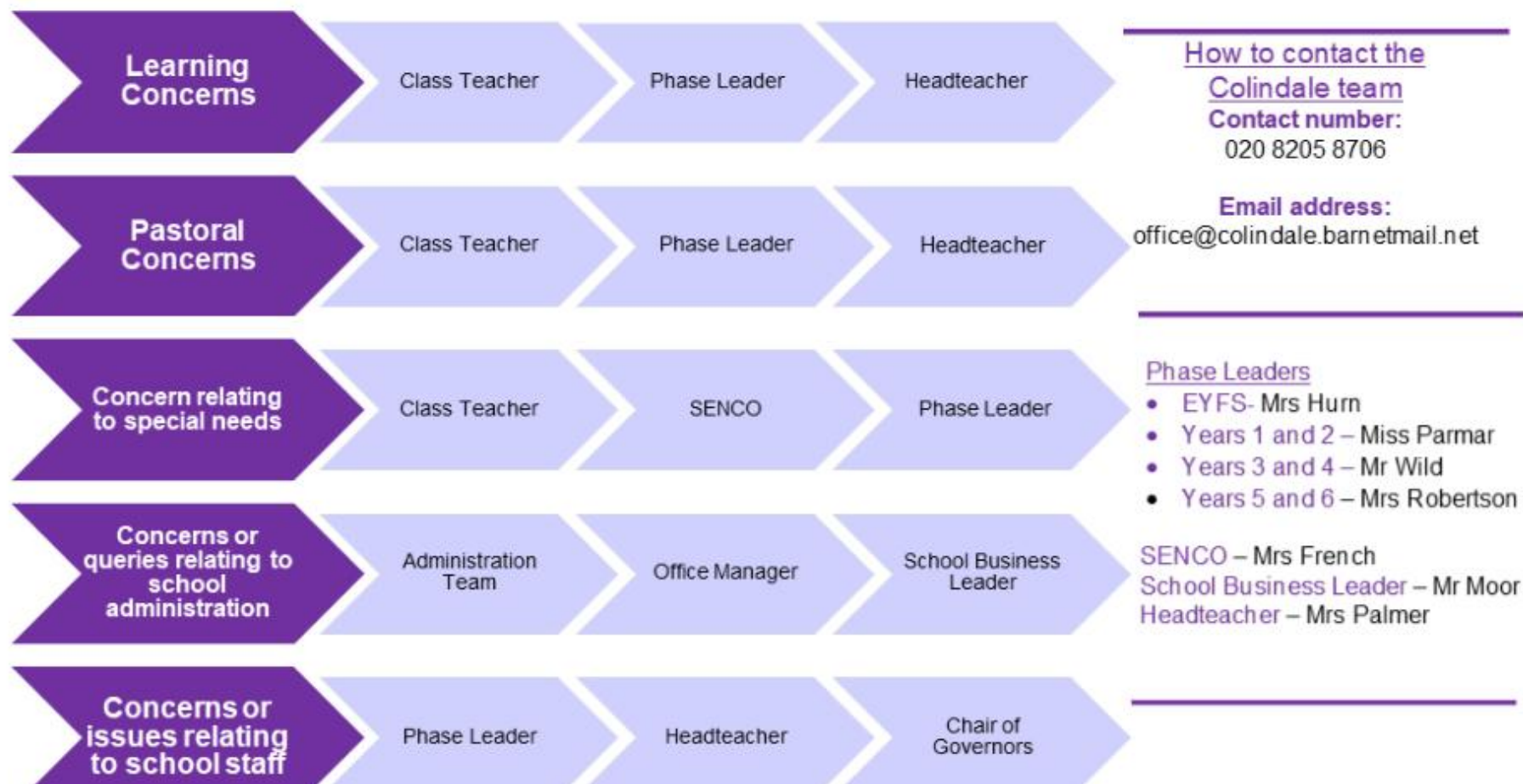

# Parent Code of Conduct



- *Support and reflect the school's ethos and values through their behaviour.*
- *Set a good example to pupils through their behaviour and the way they interact with staff, pupils and other adults.*
- *Work together with staff for the benefit of their child.*
- *Treat all governors, staff members, pupils, other parents and any other individuals connected to the school with dignity and respect.*
- *Work with staff members to resolve any issues of concern.*
- *Where appropriate, clarify their child's version of events with the school to bring about a peaceful solution to any issue.*

# Year 3 Timetable

## Everybody reads on Friday

Gates open from 8.40 and close at 8:55.

Register is taken at 9 am.

Playtime is from 10.30-10.45 am daily (except Tuesday-10:00-10:15)

Lunchtime is from 12.15-1.15 pm

Monday	Start	Maths 9:00-10:00	Guided Reading 10:00-10:30		Singing Assembly 10:50-11:15	English 11:15-12:15	Lunch	Science 1:15-2:15	PSHE 2:15-2:45	Accelerated Reading 2:45-3:15	
Tuesday	Start	Computing 9:00-10:00	Spellings 10:00-10:15 Playtime 10:15-10:30	Playtime (E)	Daily Act of Worship 10:30-10:45	Library 10:45-11:15	Maths 11:15-12:15	English 1:15-2:15	Guided Reading 2:15-2:45	Handwriting 2:35-3:00	Storytime 3:00-3:15
Wednesday	Start	English 9:00-10:00	Phase Assembly 10:10-10:30	XC EP TU ES B AY	Spanish 10:50-11:20	Maths 11:20-12:15		Art/DI 1:15-2:15	Guided Reading 2:15-2:45	Spellings 2:45-3:15	
Thursday	Start	Swimming/ Handwriting 9:00-10:00	Guided Reading 10:00-10:30	10 :1 5- 5- 10 :3 0)	English 10:45-11:45	Accelerated Reading 11:45-12:15		Maths 1:15-2:15	Spellings 2:15-2:35	RE/Music 2:35-3:15	
Friday	Start	Class Assembly 9:15-9:30	Maths 9:30-10:30		English 10:45-11:45	Guided Reading 11:45-12:15		History 1:15-2:15	PE 2:15-3:15 (ND - ECT)		

3HN- Swimming and PE both on Friday

3LN- Swimming on Tuesday

PE on Friday

3S- PE on Monday

Swimming on Tuesday

# Uniform

Please note that jewellery is not allowed. If your child has pierced ears they may wear small studs (NO HOOPS OR LARGE EARRINGS).

If your child needs to wear jewellery as a religious requirement permission must be sought in writing from the Headteacher



Make up and nail varnish are not to be worn either.



# PE and Swimming Kit



Swimming Kit – in a swimming bag:

- Swimming costume
- Swimming hat
- Towel
- Flip Flops

Our PE kit is:

- Black shorts, joggers or leggings
- White tee shirt
- Plain black hoodie, sweatshirt or purple school jumper
- Plain **black** trainers

Children should wear their PE kit to school on their PE days, and they can stay in their kit.



**Class  
Assembly  
Dates  
(Fridays  
9.15am)**

- 
- **3LN-** 21<sup>st</sup> Nov & 17<sup>th</sup> April
  - **3HN-** 28<sup>th</sup> Nov & 20<sup>th</sup> March
  - **3S-** 5<sup>th</sup> Dec & 27<sup>th</sup> March



- Please use the [school website](#) regularly to check for upcoming events and important dates
- All letters are on the website— you will be informed of new letters by text ([ensure school have your up-to-date contact details](#))
- [Curriculum overviews](#) will provide information about what will be taught during each term
- There is also a section for every subject where you can see what will be taught over the year- [Subject overviews](#)
- **[Please ensure you able to receive messages via Arbor](#)**



**Colindale**  
Primary School

**Any questions?**